DATA
DRUG ABUSE TREATMENT ASSOCIATION, INC.

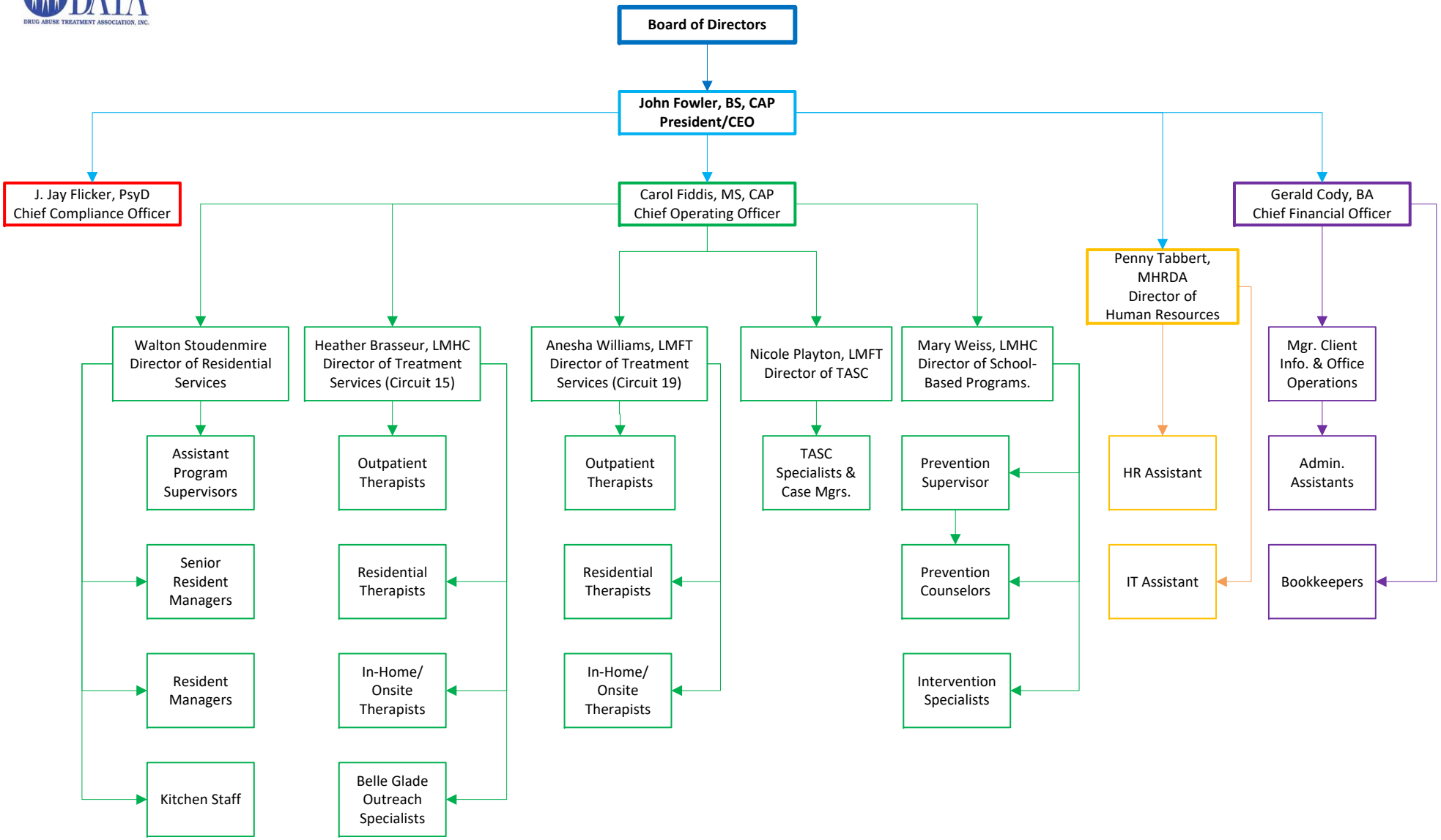

Updated 7.2018